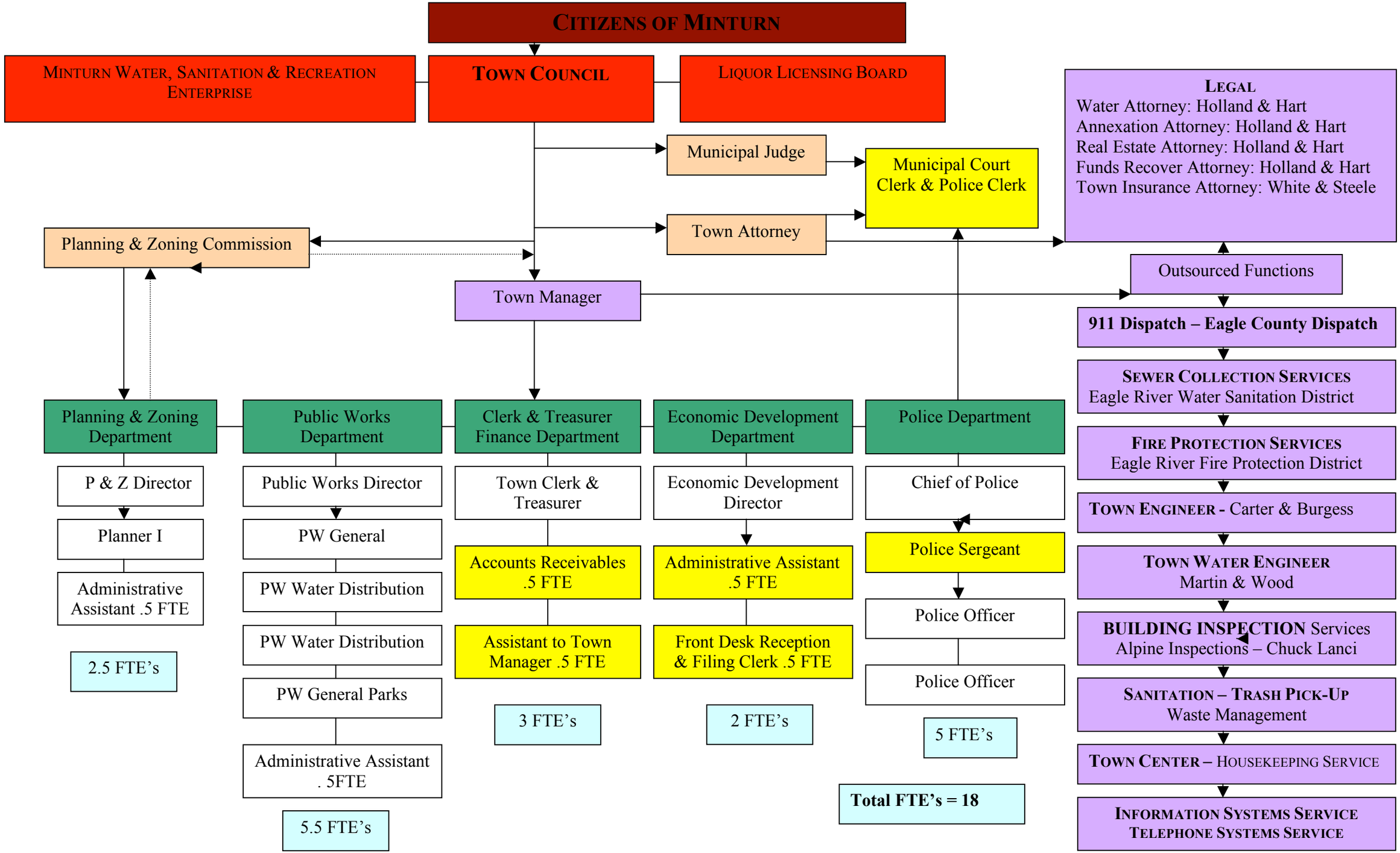
CITIZENS OF MINTURN
MINTURN WATER, SANITATION & RECREATION ENTERPRISE
TOWN COUNCIL
LIQUOR LICENSING BOARD
Municipal Judge
Municipal Court Clerk & Police Clerk
Town Attorney
LEGAL
Water Attorney: Holland & Hart
Annexation Attorney: Holland & Hart
Real Estate Attorney: Holland & Hart
Funds Recover Attorney: Holland & Hart
Town Insurance Attorney: White & Steele
Planning & Zoning Commission
Town Manager
Outsourced Functions
911 Dispatch – Eagle County Dispatch
SEWER COLLECTION SERVICES
Eagle River Water Sanitation District
FIRE PROTECTION SERVICES
Eagle River Fire Protection District
TOWN ENGINEER - Carter & Burgess
TOWN WATER ENGINEER
Martin & Wood
BUILDING INSPECTION Services
Alpine Inspections – Chuck Lanci
SANITATION – TRASH PICK-UP
Waste Management
TOWN CENTER – HOUSEKEEPING SERVICE
INFORMATION SYSTEMS SERVICE
TELEPHONE SYSTEMS SERVICE
Planning & Zoning Department
P & Z Director
Planner I
Administrative Assistant .5 FTE
2.5 FTE's
Public Works Department
Public Works Director
PW General
PW Water Distribution
PW Water Distribution
PW General Parks
Administrative Assistant . 5FTE
5.5 FTE's
Clerk & Treasurer Finance Department
Town Clerk & Treasurer
Accounts Receivables .5 FTE
Assistant to Town Manager .5 FTE
3 FTE's
Economic Development Department
Economic Development Director
Administrative Assistant .5 FTE
Front Desk Reception & Filing Clerk .5 FTE
2 FTE's
Police Department
Chief of Police
Police Sergeant
Police Officer
Police Officer
5 FTE's
Total FTE's = 18